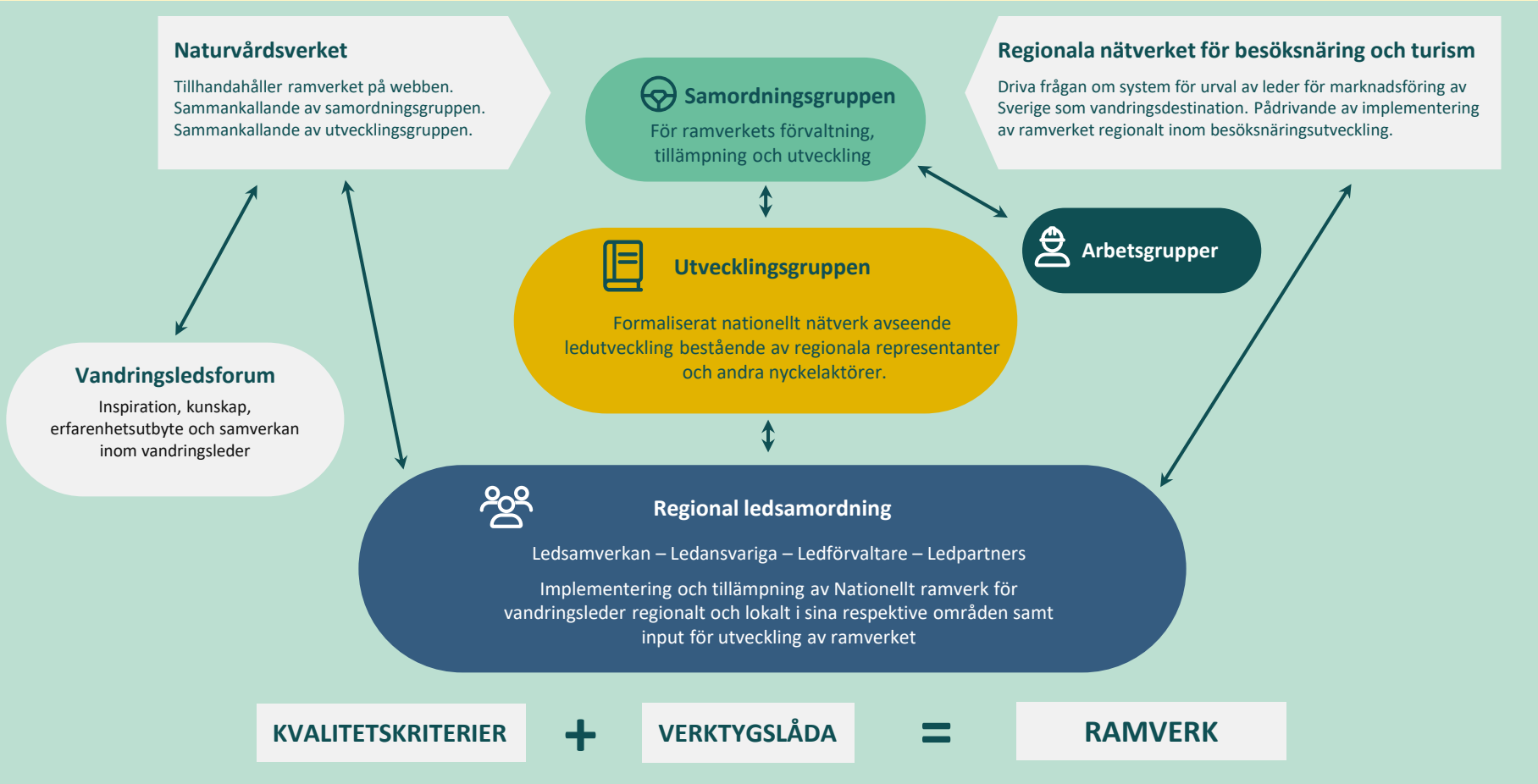Nationell samverkansmodell för vandringsutveckling